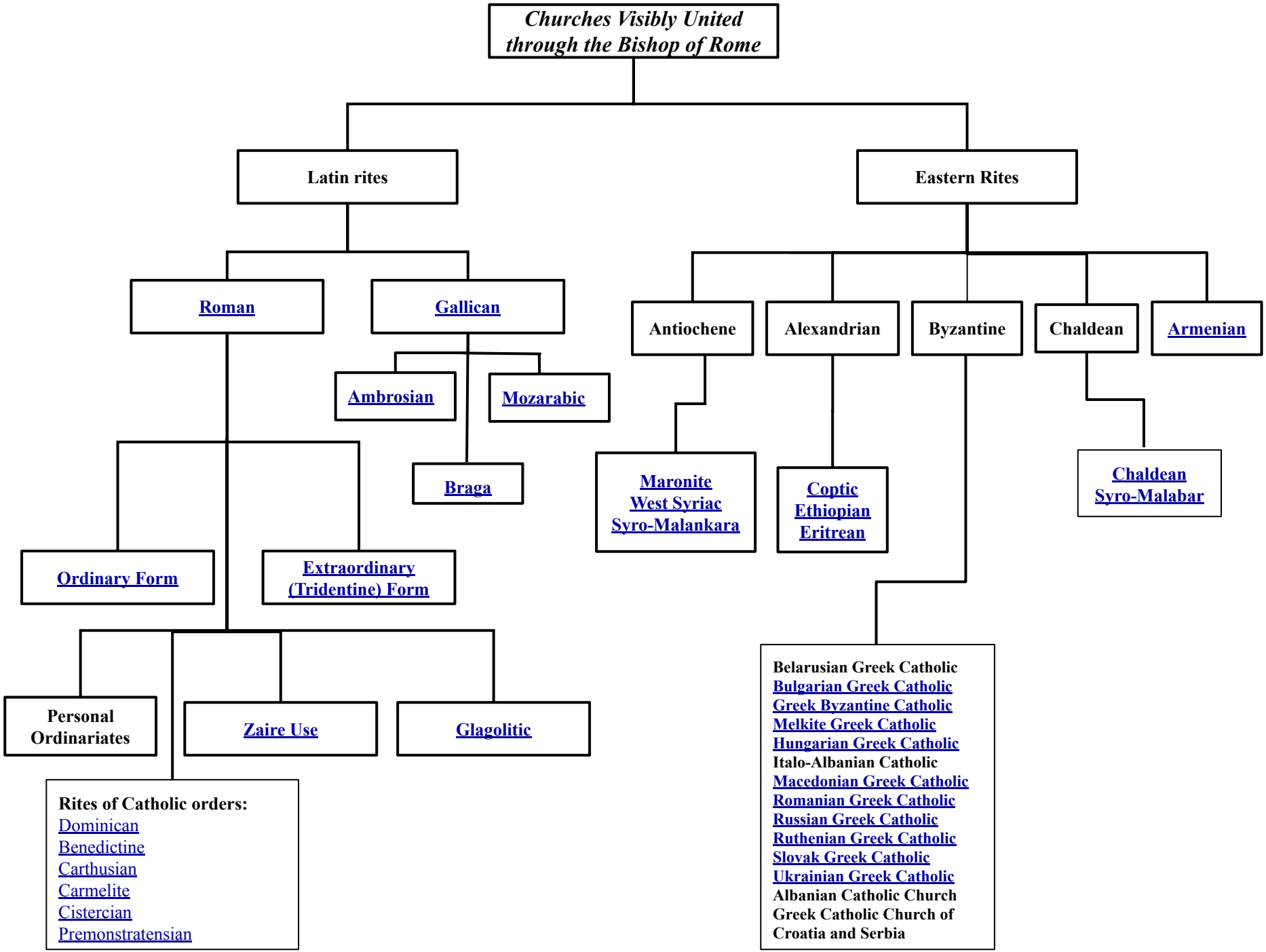
Churches Visibly United through the Bishop of Rome
Latin rites
Eastern Rites
Roman
Gallican
Ambrosian
Mozarabic
Braga
Ordinary Form
Extraordinary (Tridentine) Form
Personal Ordinariates
Zaire Use
Glagolitic
Rites of Catholic orders:
Dominican
Benedictine
Carthusian
Carmelite
Cistercian
Premonstratensian
Antiochene
Alexandrian
Byzantine
Chaldean
Armenian
Maronite
West Syriac
Syro-Malankara
Coptic
Ethiopian
Eritrean
Chaldean
Syro-Malabar
Belarusian Greek Catholic
Bulgarian Greek Catholic
Greek Byzantine Catholic
Melkite Greek Catholic
Hungarian Greek Catholic
Italo-Albanian Catholic
Macedonian Greek Catholic
Romanian Greek Catholic
Russian Greek Catholic
Ruthenian Greek Catholic
Slovak Greek Catholic
Ukrainian Greek Catholic
Albanian Catholic Church
Greek Catholic Church of Croatia and Serbia